



CEDARS-SINAI®

DEPARTMENT OF NEUROLOGY
DEPARTMENT OF NEUROSURGERY

ADVANCES IN NEUROLOGY AND NEUROSURGERY 2015 – WESTLAKE VILLAGE, CA

Neurologists, internists, family physicians, neurosurgeons,
and allied healthcare professionals will be updated on both established
and emerging treatment of neurological disorders

SATURDAY, FEBRUARY 21, 2015
7:30 AM - REGISTRATION
8:00 - 3:00 PM - CONFERENCE

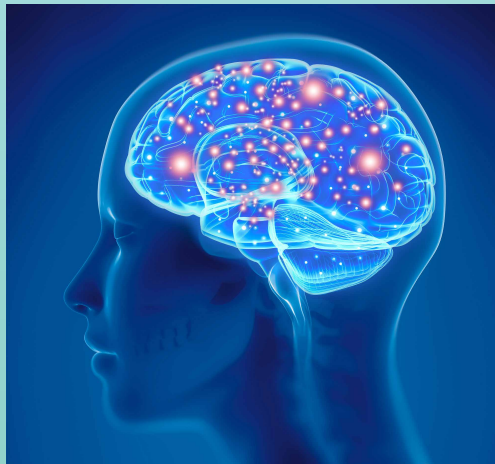

CONFERENCE LOCATION:
FOUR SEASONS HOTEL WESTLAKE VILLAGE
TWO DOLE DRIVE
WESTLAKE VILLAGE, CA 91362

For the latest course information and to register visit www.csmc.edu/cme
and click on CME courses or call the CME Office at (310) 423-5548

ACTIVITY INFORMATION

COURSE DESCRIPTION

The clinical neurosciences are undergoing rapid changes in the diagnosis and treatment of neurological disorders, particularly those concerning surgical treatment options. This course is designed for neurologists, internists, family practitioners, neurosurgeons, pain management and rehabilitation specialists, oncologists and allied healthcare professionals to increase awareness of both established and emerging treatment options for brain tumors, epilepsy, degenerative neurological disorders such as Alzheimer's Disease, spinal disorders, and endovascular and stroke management.

The program will present the treatment options in an interdisciplinary fashion using plenary lectures and case presentations. This symposium will offer participants an opportunity to engage in interactive discussions with renowned faculty who are involved with initiating these neurological advances.

EDUCATIONAL OBJECTIVES

- Discuss the challenges of an aging society and review the latest evidence regarding prevention of brain diseases, and their application to everyday practice
- Identify at least 4 medical conditions that independently may contribute to cognitive decline and evaluate the therapeutic options available
- Describe the mechanisms associated with generation of pain in Trigeminal neuropathy and be aware of therapies that are possible
- Integrate evidence-based best care for the prevention of stroke and the care of adults with acute stroke into everyday clinical practice and develop personalized treatment plans that offer the best patient health outcomes
- Identify new treatment strategies for the endovascular treatment of acute stroke and minimally invasive treatment for cerebral hemorrhage
- Describe new surgical innovations in the management of brain tumors

ACCREDITATION STATEMENT

Cedars-Sinai Medical Center is accredited by the Accreditation Council for Continuing Medical Education to provide continuing medical education for physicians



CREDIT DESIGNATION STATEMENT

Cedars-Sinai Medical Center designates this live activity for a maximum of 6.0 *AMA PRA Category 1 Credits™*. Physicians should claim only credit commensurate with the extent of their participation in the activity.

NURSES

The California State Board of Registered Nursing accepts courses approved by the ACCME for category 1 credit as meeting the continuing education requirements for license renewal.

TRAINING / CREDIT DISCLAIMER STATEMENT

While offering CME credit, this course is not intended to provide extensive training for certification in the field. Approval of category 1 credit by Cedars-Sinai Medical Center should not be construed as endorsement of any product.

POLICY ON DISCLOSURE

It is the policy of Cedars-Sinai Medical Center to ensure balance, independence, objectivity, and scientific rigor in all of its educational activities. Cedars-Sinai Medical Center assesses conflict of interest with its faculty, planners and managers of CME activities. Conflicts of interest that are identified are resolved by reviewing that presenter's content for fair balance and absence of bias, scientific objectivity of studies utilized in this activity, and patient care recommendations.

While Cedars-Sinai Medical Center endeavors to review faculty content, it remains the obligation of each physician or other healthcare practitioner to determine the applicability or relevance of the information provided from this course in his or her own practice.

ACKNOWLEDGMENT OF COMMERCIAL SUPPORT

Commercial support for this educational activity is pending and will be acknowledged at the conference.

AGENDA

ADVANCES IN NEUROLOGY AND NEUROSURGERY 2015 – WESTLAKE VILLAGE, CA

FEBRUARY 21, 2015

7:30 AM	Registration and Continental Breakfast	
8:00	Welcome and Overview	
8:05	Emerging Technologies for Brain Cancer and Alzheimer's Disease	<i>Keith Black, MD</i>
8:45	Healthy Brain Initiative	<i>Dean Sherzai, MD, PhD; Ayesha Sherzai, MD</i>
9:15	Cognitive Performance in Health and Disease	<i>Leon Henderson-MacLennan, MD</i>
9:45	Evaluation and Management of Trigeminal Neuropathic Pain	<i>Steven Graff-Radford, DDS</i>
10:15	Break	
10:30	Diagnostic Approaches and Management Options for Epilepsy	<i>Jeffrey M. Chung, MD</i>
11:00	Stroke Update: New Trials and New Treatments	<i>Patrick Lyden, MD</i>
11:30	Lunch Time Speakers Eating for a Healthy Brain	<i>Paulette Lambert, RD, CDE; Ayesha Sherzai, MD</i>
12:45 PM	Advances in Endovascular and Neurovascular Surgery	<i>Michael Alexander, MD</i>
1:15	New Frontiers in the Management of Brain Metastases	<i>Chirag Patil, MD</i>
1:45	How Technology Is Changing the Diagnosis and Surgical Treatment of Spinal Disorders at Cedars-Sinai Medical Center	<i>J. Patrick Johnson, MD</i>
2:15	Spine CSF Leaks: Diagnosis and Management	<i>Wouter Schievink, MD</i>
2:45	Questions and Answers	
3:00 PM	Adjourn	

HOTEL INFORMATION

HOTEL INFORMATION

A very limited number of rooms have been reserved at a special rate of \$215.00 for either Friday or Saturday. If you require hotel reservations, please call 818-575-3000, and ask for Reservations. Identify yourself as attending the Cedars-Sinai Medical Center meeting.

DIRECTIONS TO THE FOUR SEASONS

- Take I-405 North to merge into US-101 North to Ventura; continue for approximately 18 miles
- Exit Lindero Canyon Road and turn right
- Turn left on Via Colinas
- Turn left onto Dole Drive
- The entrance to the Hotel will be on the left

REGISTRATION

ADVANCES IN NEUROLOGY AND NEUROSURGERY 2015 - WESTLAKE VILLAGE, CA

FEBRUARY 21, 2015

REGISTRATION FEES

Received by February 16, 2015

Received after February 16, 2015 and On-Site

PHYSICIAN

\$150

\$175

NON-MDS

\$110

\$125

The registration fee includes CME credit, course materials and meal functions.

Space is limited - Please register early!

TO REGISTER:

ONLINE registration: www.csmc.edu/cme and click on CME Courses

MAIL form to: Cedars-Sinai Medical Center

Office of Continuing Medical Education

Attn: Registration

8797 Beverly Boulevard, Suite #250

Los Angeles, CA 90048

FAX form to: (310) 423-8596

For additional course or registration information call (310) 423-5548.

Please print clearly

Last Name _____ First Name _____

Degree _____ Specialty _____

Email _____

Address _____

City _____ State _____ Zip _____

Phone _____ Fax _____

Check enclosed payable to CSMC for \$ _____

Please charge my credit card Visa MasterCard AmEx for \$ _____

Credit Card No. _____ CCV Code _____ Expiration Date _____ / _____

Authorized Signature _____

How did you learn about this CME activity?

- | | | |
|--|---|---|
| <input type="checkbox"/> Brochure/Other Printed Materials | <input type="checkbox"/> Cedars-Sinai Website | <input type="checkbox"/> Email |
| <input type="checkbox"/> Internet Search | <input type="checkbox"/> Colleague | <input type="checkbox"/> Past Participant |
| <input type="checkbox"/> Internal Cedars-Sinai Communication | <input type="checkbox"/> Other _____ | |

CONFIRMATION

If you do not receive a confirmation by February 16, please call (310) 423-5548 to confirm that you are registered.

REFUND POLICY

Registration cancellations must be received by February 16, 2015 in writing. A partial refund, less a \$50.00 administrative charge, will be issued following the meeting. After February 16, no refunds will be given.



We encourage participation by all individuals. If you require any special needs, please let us know so we can assist you.

For further information, please call the Office of Continuing Medical Education at (310) 423-5548 or 423-2935 or email stokes@cshs.org.

FACULTY

COURSE DIRECTORS



KEITH L. BLACK, MD
Professor and Chairman
Director, Maxine Dunitz
Neurosurgical Institute
Director, Johnnie L. Cochran Jr.
Brain Tumor Center
Ruth and Lawrence Harvey
Chair in Neuroscience
Department of Neurosurgery



PATRICK D. LYDEN, MD
Chairman
Department of Neurology
Carmen and Louis Warschaw
Chair In Neurology
Director, Stroke Program
Department of Neurology

CEDARS-SINAI MEDICAL CENTER FACULTY



MICHAEL J. ALEXANDER, MD
Professor and Vice Chairman
Director, Neurovascular Center
Department of Neurosurgery



DEAN SHERZAI, MD, PHD
Director,
Alzheimer's Disease Prevention Program
Department of Neurology



JEFFREY CHUNG, MD
Assistant Professor of Neurology
Director, Epilepsy Program and
Director,
Neurophysiology Laboratory
Department of Neurology



WOUTER SCHIEVINK, MD
Professor of Neurosurgery
Director,
Microvascular Neurosurgery Program
Department of Neurosurgery



STEVEN GRAFF-RADFORD, DDS
Director, Program for Headache
and Orofacial Pain
Pain Center
Department of Anesthesia



LEON HENDERSON-MACLENNAN, MD
Internal Medicine
California Health & Longevity Institute
Westlake Village, CA



J. PATRICK JOHNSON, MD
Director, Neurosurgery Spine
Fellowship
Department of Neurosurgery
Neurosurgeon
Cedars-Sinai Spine Center



PAULETTE LAMBERT, RD, CDE
Director of Nutrition
California Health & Longevity Institute
Westlake Village, CA



CHIRAG PATIL, MD
Assistant Professor of Neurosurgery
Director,
Center for Neurosurgical
Outcomes Research
Department of Neurosurgery

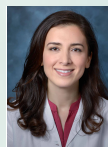

AYESHA Z. SHERZAI, MD
Fellow, Vascular Neurology
and Neuroepidemiology,
Department of Neurology
Columbia University School of Medicine
New York, NY





CEDARS-SINAL[®]

CONTINUING MEDICAL EDUCATION

8797 Beverly Blvd., Suite 250
Los Angeles, CA 90048

NON-PROFIT ORG.
U.S. POSTAGE
PAID
Los Angeles, CA
Permit #22328

REGISTER TODAY!

**ADVANCES IN NEUROLOGY AND
NEUROSURGERY 2015 - WESTLAKE VILLAGE, CA**

SATURDAY, FEBRUARY 21, 2015

7:30 AM - REGISTRATION

8:00-3:00 PM - CONFERENCE

Earn up to 6.0 AMA PRA Category 1 Credits™!